

DEVELOPING JAZZ CONCEPTS

For Saxophone (and other instruments)

By LENNIE NIEHAUS

HAL LEONARD
PUBLISHING
CORPORATION

LENNIE NIEHAUS

After graduating Cum Laude from California State University Los Angeles, Lennie Niehaus joined the Stan Kenton orchestra. During his stay with the Kenton organization, he performed as a featured jazz alto soloist and won Downbeat's new star award in the alto saxophone category. He also arranged many albums for Kenton and recorded albums under his own name, using many of the famous jazz stars like Shelly Manne, Bill Perkins, Mel Lewis and Jimmy Giuffre.

Recently, Niehaus has concentrated his efforts on writing for television, motion pictures, recording groups and major account commercials. He has arranged for luminaries such as John Denver, Mel Torme, John Davidson, Florence Henderson and Sammy Davis Jr. He has actively served the educational field for many years, as a published composer/arranger and as an adjudicator/clinician in high schools and colleges throughout the country.

07259805

HL HAL LEONARD
PUBLISHING
CORPORATION
New York Office: 1570 Broadway, New York, NY 10019
National Sales Office: 2715 Woodloch Forest Lane, Kansas City, MO 64112

DEVELOPING JAZZ CONCEPTS

For Saxophone (and other instruments)

By LENNIE NIEHAUS

INTRODUCTION

The 20 exercises and 25 etudes in this book are intended to help in the development of the basic concepts of jazz style, phrasing, rhythms and progressions. It is excellent as a supplement to lesson material or for daily warm-up and practice.

Each exercise introduces a common, two bar jazz rhythm shown at the beginning of each exercise. This rhythm is taught in an interesting, melodic manner through a common jazz progression. Articulations have been carefully chosen so that the rhythms are practiced and learned in the correct jazz style. When a similar rhythm is then encountered in a jazz arrangement (usually without articulations), the rhythm and its correct interpretation will already be familiar, facilitating sight reading and phrasing.

Each etude combines rhythms developed in the exercises in a more realistic, less repetitive manner, similar to a jazz tune. This helps to further develop sight reading, phrasing, and a concept of jazz style. As in the exercises, all articulations and phrasings are included to show the common stylistic interpretation.

When practicing, remember that all eighth notes are played in a swing style (with a triplet

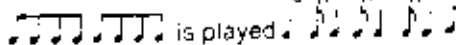
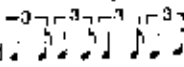
feel). A bar of eighth notes written  is played . Tempos and dynamics have been purposely omitted throughout the book. The exercises should be played slowly at first, gradually increasing the tempo to a comfortable, playable pace as they become more familiar. The general rules for dynamics apply - crescendo on ascending lines, decrescendo on descending lines, and (usually) crescendo at the end of a phrase.

Chord symbols are included in all exercises and etudes. The chords are useful in relating the notes to the progressions and identifying the use of scales, passing tones, blue notes and other improvisational techniques. The chords can also be used to adapt the exercises and etudes to a combo setting with piano, rhythm guitar, bass, and drums.

Although this book is written primarily for saxophone, it can be used successfully by other instruments. It works very well for guitar, mallet percussion, other woodwinds, and is a good challenge for trumpet. (If some passages are too hard for trumpet, they can be played an octave lower.) For bass clef instruments such as trombone, the exercises can be read in bass clef. A bass clef key signature has been added in parentheses at the beginning of each exercise and etude for this purpose. In addition, a bass clef chord and accidental transposition guide has been provided.

ARTICULATIONS USED IN THIS BOOK

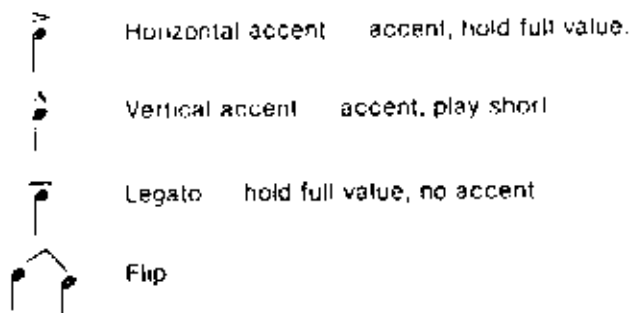

The flip is introduced in exercise 18, occurring on the first bar and every other bar throughout

Written  the flip is played in the following manner:

BASS CLEF TRANSPOSITION GUIDE

When reading the exercises and etudes in bass clef (Trombone, Baritone B.C., etc.), the chord symbols must be transposed to match the new notes and key of bass clef. To transpose the chords, find the original chord in the treble clef column of the chord guide and move across to the bass clef column for the new chord. All forms of the chord are changed in a similar manner (for example, CMA7 becomes E \flat MA7).

Accidentals on the treble clef notes F, G, and C (bass clef notes A, B, and E) must also be changed when reading in bass clef. The accidental changes are shown below in the accidental guide. Accidentals on all other notes remain the same.

CHORD GUIDE		ACCIDENTAL GUIDE	
♩	♭	♩	♭
C	E \flat	F \sharp	A \natural
C \sharp (D \flat)	E	F \natural	A \flat
D	F	F \flat	A $\flat\flat$
E \flat	G \flat (F \sharp)	G \sharp	B \natural
E	G	G \natural	B \flat
F	A \flat (G \sharp)	G \flat	B $\flat\flat$
F \sharp (G \flat)	A	C \sharp	E \natural
G	B \flat	C \natural	E \flat
A \flat (G \sharp)	C \flat (B)	C \flat	E $\flat\flat$
A	C		
B \flat	D \flat (C \sharp)		
B	D		

The following examples illustrate the correct transposition from treble to bass clef.

Exercise 16

Becomes:

Etude 9

Becomes:

EXERCISE #1

1. ♩ ♩ ♩ ♩ | ♩ ♩ ♩ ♩.

EXERCISE #2

1.

Dmi7 G7 Emi7 A7 Dmi7 G7(b5)

C Bb9 C C7 F Fmi6

C Dmi7 G13 C Dmi7 Ab7 G+7

2. C F#mi7(b5) B7 Emi7 A13

Emi7 A7 D Ab7(b5) G Ami7 D7

Dmi7 G7 C Bb9

C C7 F Fmi6 C Dmi7 G13

C C7 F Emi7 A7

Dmi7 G7 Emi7 Ami7 Dmi7 G7

Emi7 Bb7 A7 Dmi7 G7(b9) CMA7

EXERCISE #3

14. 

EXERCISE #5

1 4 2 3 4 5 4 3 2 1 | 2 3 4 5 4 3 2 1 |

EXERCISE #6

1. 2. 3. 4. 5. 6. 7. 8. 9. 10. 11. 12.

Chords: F , $Gm7$, $C7$, F , $Gm7$, $C7(b9)$

Chords: F , $G7(b9)$, $Gm7$, $C7$, F , $Am7$, $D7$

Chords: $Gm7$, $C7$, F , $Gm7$, $C7(b9)$

Chords: $Cm7$, $F9$, Bb , $Bbm1$

Chords: $Fm7$, $D7$, $G7$

Chords: $Gb7$, F , $G7(b9)$, $Gm7$, $C7$

Chords: F , $Am7$, $D7$, $Gm7$, $C7$

Chords: F , Bb , $Bbm1$

Chords: F , $D7$, $Gm7$

Chords: $Gb7$, F , $C7$, F

EXERCISE #8

- Staff 2:** Chords: Dmi, A7, Dmi, A7.
- Staff 3:** Chords: Dmi, Gmi7, A7, Dmi, Gmi7, C7.
- Staff 4:** Chords: F, Gmi7, C7, F, (1. Emi7(b5) A7).
- Staff 5:** Chords: (2. Gmi7, C7, F, Gmi7, C7, F).
- Staff 6:** Chords: Emi7(b5), A7, Dmi, Gmi7, C7, F.
- Staff 7:** Chords: A7, Dmi, Gmi7, A7, Dmi.
- Staff 8:** Chords: Gmi7, C7, F, Gmi7, C7, F.
- Staff 9:** Chords: A7, Dmi, Gmi7, C7.
- Staff 10:** Chords: F, Bb, Dmi, Gmi7, A7, Dmi.

1 2 3 4 5 6 7 8 9 10 11 12

EXERCISE #10

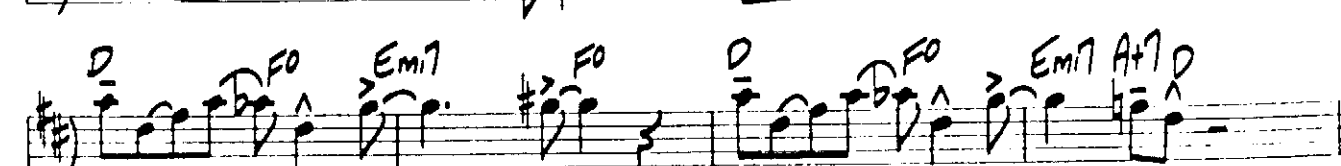
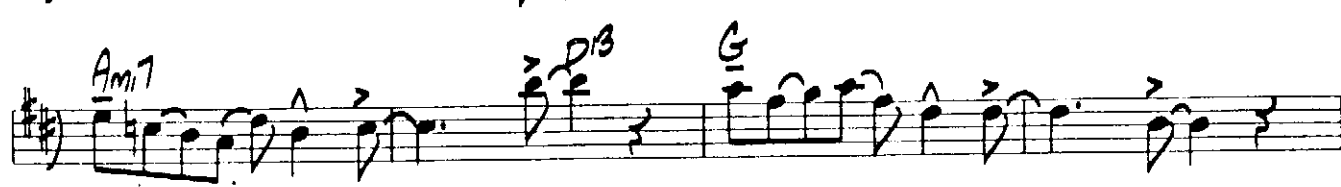

♪ ♩ | ♩ ♩ ♩ ♩ | ♩ ♩ ♩ ♩ |

EXERCISE #12

- Staff 1: Gmi, A7, D7, Gmi, A7, D7
- Staff 2: Gmi, Ami7(b5), D7, Gmi
- Staff 3: Cmi, Gmi
- Staff 4: Ami7(b5), D7, Gmi, (Ami7(b5) Eb7 D7)
- Staff 5: (2. Ami7(b5) D7 Gmi), Dmi7(b5), G7, Cmi
- Staff 6: Emi7(b5), A7, D7
- Staff 7: Gmi, Ami7(b5), D7, Gmi
- Staff 8: Cmi, Gmi
- Staff 9: Ami7(b5), D7, Gmi
- Staff 10: A7, D7, Gmi, A7, D7, Gmi

1. | ♩ ♩ ♩ ♩ | ♩ ♩ ♩ ♩ |

♭ (♭) C $B\flat$ $G7$ $Cm7$ $F7$ $B\flat$ $G7$ $Cm7$ $F7$

$B\flat$ $G7$ $Cm7$ $F9$ $B\flat$ $G7$

$Cm7$ $F7$ $B\flat$ $C13(b5)$ $Cm7$ $F13$

(2. $B\flat$ $C7$ $Fm7$ $B\flat7$ $E\flat$ $E\flat m7$

$B\flat$ $C13$

$F13$ $B\flat$ $G7$ $Cm7$ $F9$

$B\flat$ $G7$ $Cm7$ $F7$

$B\flat$ $G7$ $Cm7$ $A\flat7$

$Dm7$ $G7$ $Cm7$ $F7(b9)$

$B\flat$ $G7$ $Cm7$ $F7$ $B\flat$ $G7$ $Cm7$ $F9$ $B\flat$

1. 

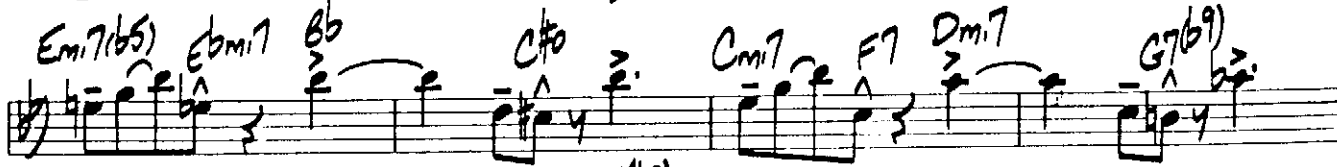

Melody line with notes and rests.

Chord progression: A, Cm7, Bm7, A, Cm7, Bm7, E7(9)

Chord progression: A, Gmi7, C#7, F#mi, Fmi7, Emi7, A7

Chord progression: Dmi7, Dmi7

Chord progression: C#mi7, F#mi7, Bmi7, E13

Chord progression: A7, Bb7, A7, D

Chord progression: B7, C7, B7, E7

Chord progression: A, Gmi7, C#7, F#mi, Fmi7, Emi7, A7

Chord progression: D, Dmi7

Chord progression: C#mi7, F#mi7, Bmi7, E13

Chord progression: A, Cm7, Bmi7, A, Cm7, Bmi7, E7, A

EXERCISE #17

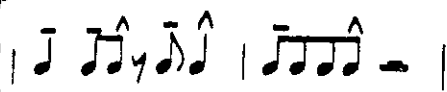

♪ ♪ ♫ | ♫ ♫ ♫ ♫ |

14 ♩. ♩ ♩ | ♩ ♩ ♩ 4 ♩. |

Chords and notes visible in the score include:

- Staff 1: G, G7
- Staff 2: Cm1, D7, G
- Staff 3: C, Cm1, G, Bb0
- Staff 4: Am1, D7(#9), G
- Staff 5: Am1, D7, G, G7
- Staff 6: Cm1, D7, E7, Am1
- Staff 7: Bb0, Bm1, E7, A9, Ab9
- Staff 8: G, G7, Cm1
- Staff 9: D7, G
- Staff 10: C, G, G7, Cm1, D7(b9), G

Chord diagrams and labels include: A9, D7, G, E7, Am7, Bm7, E7, A7(b9), D7(#9), F7, Gm7, bA, C7, F, F#m7, b7, Em7, A7, D7, A9, D7, G, E7, Am7, Bm7, E7, A7(b9), D7(#9), Bm7, F7, E7, A7(b9), G, F7, E7, A7, G.

- Emi
- F#mi7
- B7
- Ami7
- D7
- G
- C#mi7(b5)
- F#7
- B7
- Emi
- F#mi7
- B7
- Emi
- Ami7
- D7
- G
- C#mi7(b5)
- Cmi7
- Bmi7
- Bbmi7
- Ami7
- B7
- Emi
- B7
- Emi
- B7(#9)
- Emi
- B7(#9)
- Emi

ETUDE #7

ETUDE #8

- Staff 1: Dmi, E7, A7(b9), Dmi
- Staff 2: E7, A7(b9), Dmi, D7
- Staff 3: Gmi, A7, D7(b9), Gmi
- Staff 4: Dmi, E7, A7(b9), Dmi
- Staff 5: Em7(b5), A7, D7, G7, C
- Staff 6: Bmi7(b5), E7, A7, A7(b5)
- Staff 7: Dmi, E7, A7(b9), Dmi
- Staff 8: E7, A7(b9), Dmi
- Staff 9: Dmi, F0, Em7(b5), Bb7, A7, Dmi, Em7(b5), A7
- Staff 10: Dmi, F0, Em7(b5), Bb7, A7, Dmi, A7(b9), Dmi

ETUDE #10

ETUDE #11

- Staff 1: D, B7(b9), Em7, F0
- Staff 2: F#m7, B7, Em7, Gm7, C7, D
- Staff 3: F#m7(b5), B7, Em7, C#m7(b5), F#7, Bm7
- Staff 4: E7, Em7, A7
- Staff 5: A+7, D7, Am7, D+7
- Staff 6: G, Bm7, E7
- Staff 7: Em7, A7, D, B7(b9), Em7, F0
- Staff 8: D, F#m7, B7, Em7, Gm7, C7
- Staff 9: D, G7(#11), E7(#9)
- Staff 10: Em7, A+7, D, A7, D

ETUDE #13

Chord progressions and annotations include:

- Staff 1: B^7
- Staff 2: Em^7 , A^7 , D
- Staff 3: B^7 , D^7 , G , Gm^6
- Staff 4: $F\#m^7$, Bm^7 , E^7
- Staff 5: A^7
- Staff 6: B^7 , D
- Staff 7: Em^7
- Staff 8: Em^7 , A^7 , D , G , $F\#m^7$, Em^7 , D , Em^7
- Staff 9: D , A^7 , D , $A^7(b^9)$, D , Em^7 , DMA^9

ETUDE #14

- Staff 1: Bb, Cm7, F7, Bb, G7
- Staff 2: Cm7, F7, Bb, Bb7
- Staff 3: Eb, EbM1, Dm7, Gm7
- Staff 4: C7, F7
- Staff 5: Bb, Cm7, F7
- Staff 6: Bb, G7, C, Cm7
- Staff 7: Dm7, G7, Cm7, F7
- Staff 8: Bb, G7, Cm7, F7
- Staff 9: Bb, Cm7, F7, Bb, G7
- Staff 10: Cm7, F7, Bb, Cm7, F7, BbMA9

ETUDE #15

ETUDE #16

ETUDE #17

- Staff 1: A, F#7
- Staff 2: B, G#7
- Staff 3: A, F#7
- Staff 4: Bm7, F#7, Bm7, G#7
- Staff 5: C#m7, F#13, Bm7, E7, A
- Staff 6: F#7, B, G#7
- Staff 7: G#7, A, A7, D7
- Staff 8: G7, C7, F7, E7
- Staff 9: A, Bm7
- Staff 10: Bm7, E7, A, Bm7, Am7

ETUDE #19

ETUDE #20

ETUDE #22

- Staff 1: Eb, F7
- Staff 2: Fm7, Eb7, Eb, Fm7, Eb7
- Staff 3: Bbm7, Eb7, Ab
- Staff 4: Cm7, F7, Eb7, Bb7
- Staff 5: Eb, F7
- Staff 6: Fm7, Bb7, Eb7, Fm7, Bb7, Eb7
- Staff 7: Ab, Bbm7, Eb7, Ab
- Staff 8: F7, Bb7
- Staff 9: Eb, F7
- Staff 10: Fm7, Bb7, Eb

The notation includes various rhythmic values such as eighth and sixteenth notes, often grouped into triplets. Some notes are marked with accents (^) and slurs. The piece concludes with a final chord on the tenth staff.

ETUDE #23

ETUDE #25
