

John COLTRANE

Improvised Saxophone Solos

John COLTRANE

Improvised Saxophone Solos

All The Things You Are

CTA

Freight Trane

I Never Knew

Slowtrane

The Theme

You Say You Care

Straight, No Chaser

Giant Steps

Blues For Elvin

TENOR SAX

ALL THE THINGS YOU ARE

JOHN COLTRANE'S SOLO FROM JOHNNY GRIFFIN'S BLUE
NOTE RELEASE "BLOWING SESSION"

200 BPM

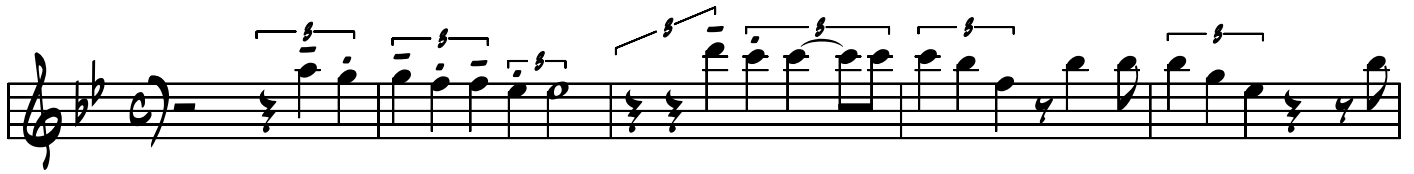

6 LAY BACK----

9

12

14

16

19

5

22

24

26

29

32

35

39

44

49 

53 

57 

61 

65 

69 

CHORD CHANGES

74 

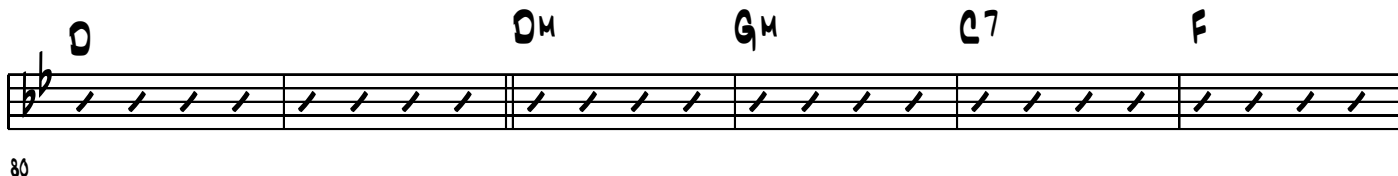
80 

86

B^b B^M E7 A B^M E7

92

A G^{#M} C^{#7} F[#] D7+9

98

G^M C^M F7 B^b E^b E^{bM}

104

D^M G7 C^M F7 B^b A^M7(b5) D7+9

TENOR SAX

C.T.A

JOHN COLTRANE'S SOLO FROM THE ART TAYLOR
CD "TAYLOR'S WAILERS"

270 BPM

5

10

14

19

23

27

32

36

41

46

51

56

60

65

69 *s*

74

78

83 *s*

87 *s*

91 *s*

96

194

201

209

216

221

CHORD CHANGES

C7 B^b7 A^b7 G7 C7 B^b7 A^b7 G7 C DM

226

232

238

244

250

TENOR SAX

FREIGHT TRANE

JOHN COLTRANE'S SOLO FROM THE 'NEW JAZZ' RELEASE
"KENNY BURRELL AND JOHN COLTRANE"

250 BPM

5

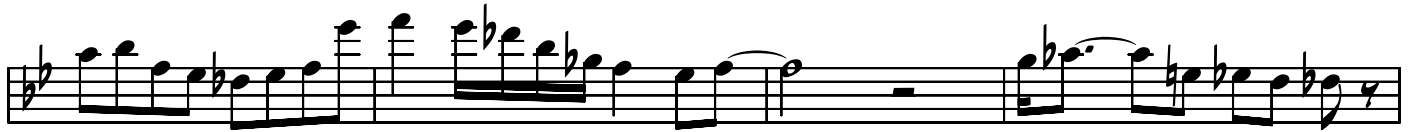

9

14

17

22

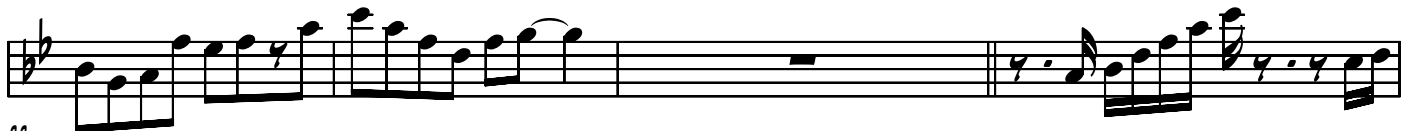

26

28

31

35

39

42

47

51

55

59

5

5

63

5

67

5

5

71

5

75

79

5

83

5

87

5

7

91 

95 

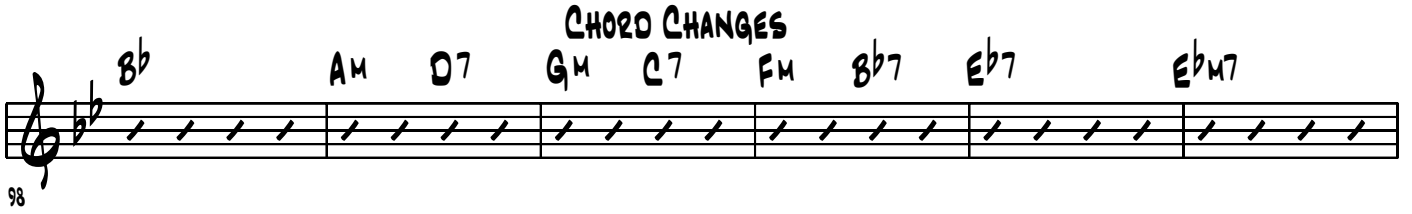
98 **CHORD CHANGES**

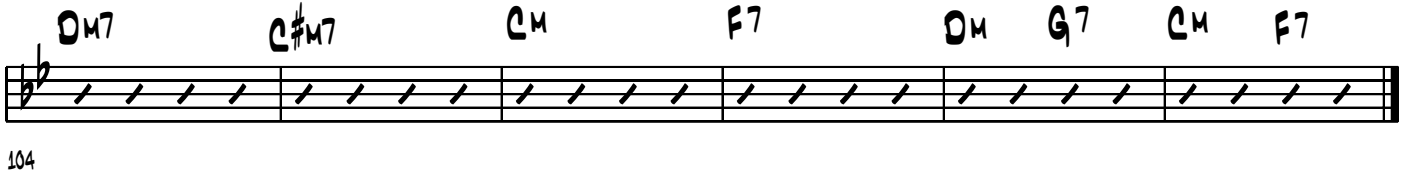
104 

TENOR SAX

I NEVER KNEW

JOHN COLTRANE'S SOLO FROM THE CD "KENNY BURRELL AND JOHN COLTRANE"

210 BPM

29

33

38

42

46

50

54

58

63

CHORD CHANGES
B^b E^bM F7 B^b E^bM A^b7 D^M G7 C^M F7

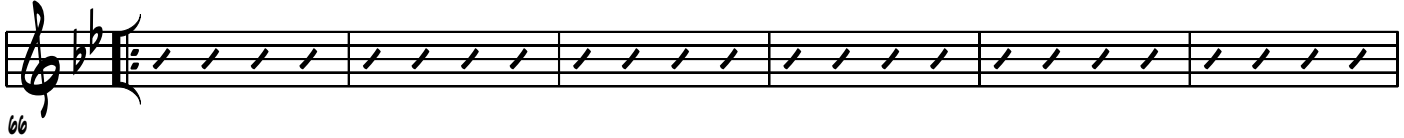

66

1. B^b G7 C^M F7 2. B^b E[∅] A7+9 D^M B[∅] E[∅] A7+9

72

D^M B[∅] E[∅] A7+9 D^M B[∅] E[∅] A7+9 D^M G7 C^M F7

78

B^b E^bM F7 B^b E^bM A^b7 D^M G7 C^M F7

84

B^b C^M F7

90

TENOR SAX

SLOWTRANE

JOHN COLTRANE'S SOLO FROM HIS PRESTIGE
RELEASE "THE LAST TRANE"

105 BPM

BLUES

INAUDIBLE

5

s

9

12

15

s

s

s

s

s

18

s

s

s

21

s

s

s

23 *f*

26 *f* *f*

29 *f*

32 *f* *f* *f* *f*

34 *f* *f* *f* *f* *f* *f*

37 *f* *f* *f* *f* *f*

40 *f*

41 *f*

42

44

47

50

53

55

57

59

61

*2 BREAK-TIME CHORUSES

63

66

69

71

74

76

78

81

85

86

86

BACK TO HEAD

TENOR SAX

THE THEME

180 BPM

JOHN COLTRANE'S SOLO ON THE MILES DAVIS
RELEASE "MILES"

RHYTHM CHANGES

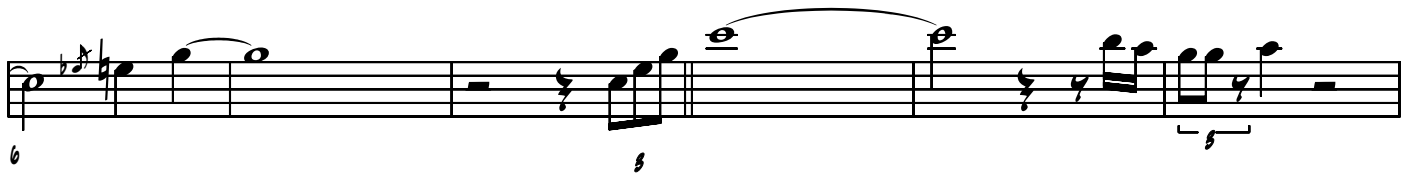

31

36

40

44

47

50

56

57

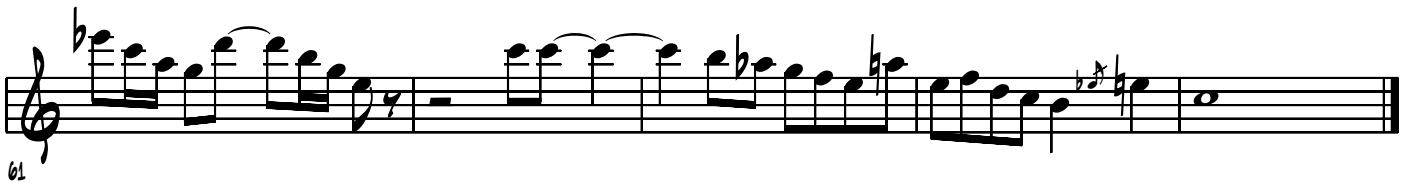

61

TENOR SAX

YOU SAY YOU CARE

JOHN COLTRANE'S SOLO FROM HIS "PRESTIGE" RELEASE
"SOULTRANE"

215 BPM

SOLO BREAK

5

6 5

10 5

15

20

25

30 5 5

34

38

43

46

48

51

55

59

63

5

5

67

5

71

5

76

79

82

85

5 5 5

88

5 5

91

91

95

95

99

99

104

104

108

108

AM

(CHANGES)

D7

G

AM

D7

G

Bm

E7

AM

D7

G

AM

D7

G

F#m7(b5)

B7(#9)

EM

C7

EM

C#m7(b5)

F#7(b9)

Bm

E7

A7

D7

AM

D7

G

AM

Bm7(b5)

E7(#9)

A7

D7

G

G

(E7)

142

MILES/COLTRANE/CANNONBALL
NEWPORT JAZZ FESTIVAL
JULY 3, 1958

STRAIGHT, NO CHASER

TRUMPET
TENOR
ALTO

- Staff 1: G7, C7, G7
- Staff 2: C7, G7
- Staff 3: B-, E7, A-, D7, G7
- Staff 4: G7, C7, G7, C7
- Staff 5: G7, B-, E7, A-, D7, G7
- Staff 6: G7, C7, G7
- Staff 7: C7, G7, E7, A-
- Staff 8: D7, G7, G7, C7
- Staff 9: G7, C7, G7, E7
- Staff 10: G7, C7, G7, E7

46 A- D7 G7 G7

51 C7 G7 C7

56 G7 B- E7 A- D7 G7

61 G7 C7 G7

66 C7 G7 B- E7 A-

71 D7 G7 G7 C7

76 G7 C7 G7

81 B- E7 A- D7 G7

86 G7 C7 G7 C7

91 G7 B- E7 A- D7

96 G7 G7 C7 G7

101 C7 G7 B- E7

106 A- D7 G7 G7

111 C7 G7 C7

116 G7 B- E7

118 A- D7

120 G7 C7

122

124 G7

126 C7

128 G7

130 A- D7 G7

133 G7

135 C7 G7

138 C7 G7

141 B- E7 A-

143 D7 G7 G7

147 C7 G7

150 C7

152 G7 B- E7 A-

155 bD7 G7

158 G7 C7

160 G7 C7

163 G7

165 B- E7 A-

167 D7 G7 C7

172 G7 C7

175 G7 B- E7

178 A- D7 G7

181 D7 G7 CANNONBALL D7

185 F#- D7

189 F#- B7 E- A7

192 D7 D7

195 G7 D7

198 G7 D7 F#- B7

202 E- A7 D7

206 D7 G7 D7

210 G7 D7 F#- B7

214 E- A7 D7

217 D7 G7 D7

221 G7 D7

225 F#- B7 E- A7

228 D7 D7 G7

232 D7 G7

236 **D7** **F#-** **B7** **E-**

239 **A7** **D7**

241 **D7**

243 **G7** **D7**

246 **G7** **D7**

249 **F#-** **B7** **E-** **A7**

252 **D7** **D7**

GIANT STEPS

Chord changes: B, D7, G, Bb7, Eb, A-7, D7, G, Bb7, Eb, F#7, B, F-7, Bb7, Eb, A-, D7, G, Db-7, Gb7, B, F-7, Bb7, Eb, Db-, Gb7.

40

44

48

52

56

60

64

68

72

76

79

85

87

91

95

99

103

107

111

116

120

124

128
132
136
140
144
148
152
156
161
165

175

177

PIANO SOLO

181

185

188

192

197

201

205

210

32

A single staff of handwritten musical notation in treble clef with a key signature of one flat (Bb). The piece begins with a treble clef and a flat sign. The first measure contains a quarter note G4 with a fermata above it. The second measure contains a quarter note A4. The third measure contains a quarter note Bb4. The fourth measure contains a quarter note C5. The fifth measure contains a quarter note Bb4. The sixth measure contains a quarter note Ab4. The seventh measure contains a quarter note G4. The eighth measure contains a quarter note F4. The ninth measure contains a quarter note E4. The tenth measure contains a quarter note D4. The eleventh measure contains a quarter note C4. The twelfth measure contains a quarter note B3. The thirteenth measure contains a quarter note A3. The fourteenth measure contains a quarter note G3. The fifteenth measure contains a quarter note F3. The sixteenth measure contains a quarter note E3. The seventeenth measure contains a quarter note D3. The eighteenth measure contains a quarter note C3. The nineteenth measure contains a quarter note B2. The twentieth measure contains a quarter note A2. The piece ends with a double bar line. There are several slurs and fingering numbers (7 and 8) under the notes. A fermata is also present above the final note.

JOHN COLTRANE

BLUES FOR ELVIN

TENOR

COLTRANE PLAYS THE BLUES

1982-2 ATLANTIC JAZZ

24

27

30

32

34

36

39

42

45

48

72

75

78

81

84

87

90

93

96

99

102

105

108

111

114

117

5 3

119

121

3

123

6 6 6

126

3

129

3 3 3 3

132

132