

D  
E  
X  
T  
E  
R  
  
G  
O  
R  
D  
O  
N

solo transcriptions

Driftin  
I Want More  
Mc Splivens  
Number4  
Red Cross  
The Jumping Blues  
You've Changed  
You Don't Know What Love Is

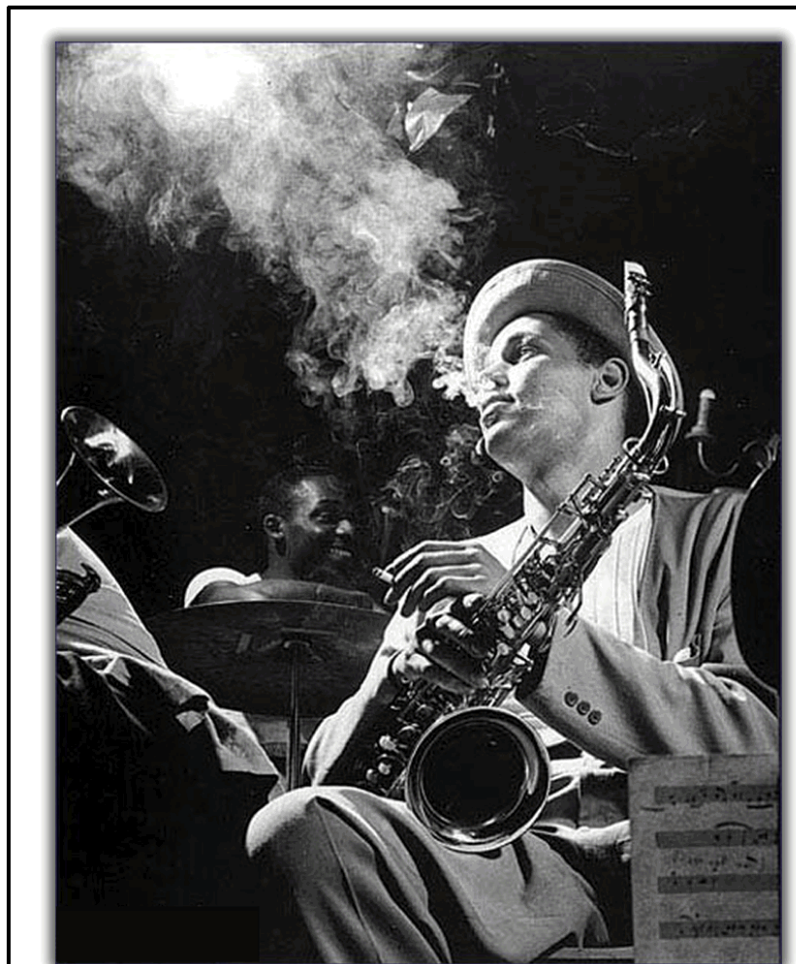

TENOR SAX

DRIFTIN'

DEXTER GORDON'S SOLO FROM THE HERBIE HANCOCK  
RELEASE "TAKIN' OFF"

155 BPM

F7 A7 B<sup>b</sup>7 A7 DM

4

B<sup>M</sup>7(b<sup>9</sup>) B<sup>b</sup>7 AM D7 GM

8

GM F7 A7 B<sup>b</sup>7 A7 DM

12

B<sup>M</sup>7(b<sup>9</sup>) B<sup>b</sup>7 AM D7 GM C7

16

F B<sup>7</sup>+11 B<sup>b</sup>7

19

F7 (A7)

21

DM G7 GM

21

24 C7 F7 A7

26 Bb7 A7 DM Bm7(b5) Bb7 Am

30 D7 GM C7 F C7 F7

TENOR SAX

# I WANT MORE

DEXTER GORDON'S SOLO FROM HIS  
BLUE NOTE RELEASE "DEXTER CALLIN"

250 BPM

5

9

13

17

21

25

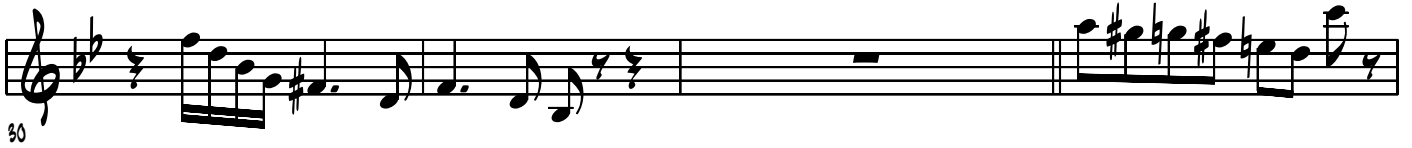
30 

34 

38 

43 

47 

51 

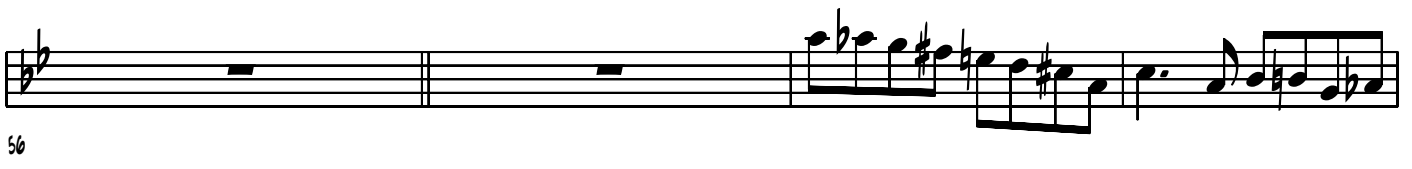
56 

60 

64

68

73

78

82

87

91

96

100

104

108

113

118

122

128

134

# TENOR SAX

## MC SPLIVENS

DEXTER GORDON'S SOLO FROM HIS BLUE NOTE  
RELEASE "A SWINGIN' AFFAIR"

200 BPM

BLUES

36

40

45

*GLISSANDO*

5

50

5 5

55

60

5

66

5

70

5 5 5

+ + + +

75 *s*

80

85

91

95

# TENOR SAX

## NUMBER 4

DEXTER GORDON'S SOLO FROM HIS "BETHLEHEM" RELEASE  
"DADDY PLAYS THE HORN"

195 BPM

6

11

16

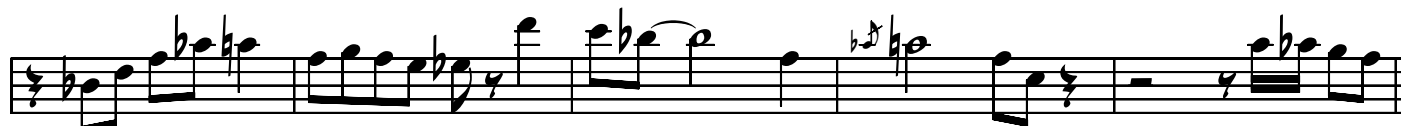

21

26

\*CRACKED NOTES

31

36

41

46

51

56

61

66

164

169

174

BACK INTO BRIDGE MELODY

CHANGES

C AM DM G7 EM A7 DM G7 C AM DM G7

178

C DM G7 C AM DM G7 EM7 A7 DM G7

184

C AM DM G7 C GM C7 F DM GM C7

190

AM D7 GM C7 F DM GM C7 F DM G7

196

C AM DM G7 EM AM DM G7 C AM DM G7

202

C DM G7

208

TENOR SAX

250 BPM

RED CROSS

DEXTER GORDON'S SOLO FROM HIS STEEPLE  
CHASE RELEASE "STABLE MABLE"

RYTHM CHANGES

6 5

11 5 5

16

20

25

30

35

40

44

49

55

58

63

68

76

79

84

89

96

98

102

108

152

157

162

166

171

176

180

184

189

194

199

204

210

215

220

226

232

237

242

247

255

259

264

269

274

279

285

290

294

299

304

309

314

319

324

329

340

345

355

362

370

378

386

391

396

401

406

412

TENOR SAX

# THE JUMPING BLUES

DEXTER GORDON'S SOLO FROM HIS CD "THE JUMPING BLUES"

200 BPM

BLUES

5

10

15

20

25

30

35

40

45

50

55

60

65

70

75

80

85

90

95

100

105

110

116

121

TENOR SAX

# YOU DON'T KNOW WHAT LOVE IS

DEXTER GORDON'S SOLO FROM THE DEXTER GORDON-SLIDE HAMPTON  
CD "A DAY IN COPENHAGEN"

200 BPM

FM Db7 C7+9

6

FM Gb7 Db7 Gm7(b5)

C7+9 FM Ab7 Db7

C7+9 FM

Db7 C7+9 FM Gb7

Db7 Gm7(b5) C7+9

FM Ab7 Db7 C7+9 FM

28

35 FM Bbm Eb7 Ab

37 Ab Bbm Eb7 Ab

42 Dm G7 C

46 Db7 C7+9 FM

51 FM Db7 C7+9 FM

55 Gb7 Db7 Gm7(b5)

59 C7+9 FM Ab7 Db7

63 C7+9 FM

# TENOR SAX

## YOU'VE CHANGED

DEXTER GORDON'S SOLO FROM HIS BLUE NOTE  
RELEASE "DOIN' ALLRIGHT"

70 BPM

F Gm C7 F

\*TOP OF CHORUS

E7+9 AM7(b5)

4 5 6

D7+9 G7

6

C#7 C7 F D7

8

Gm C+7 F E7+9

10

AM7(b5) D7+9 G7

13 14

C#7 C7 F7

16 17

18 **F#M** **B7** **B<sup>b</sup>**

20 **B<sup>b</sup>M** **F**

22 **C<sup>M</sup>** **F7** **B<sup>b</sup>**

24 **B<sup>b</sup>M** **E<sup>b</sup>7** **A<sup>M</sup>** **D7+9**

26 **G<sup>M</sup>** **C+7** **F** **E7+9**

29 **A<sup>M</sup>7(b5)** **D7+9** **G7**

32 **C#7** **C7** **F** **G<sup>M</sup>** **C7**

35 **F**
