Les sourcils de François (part

JF Michel 5 févr. 2016

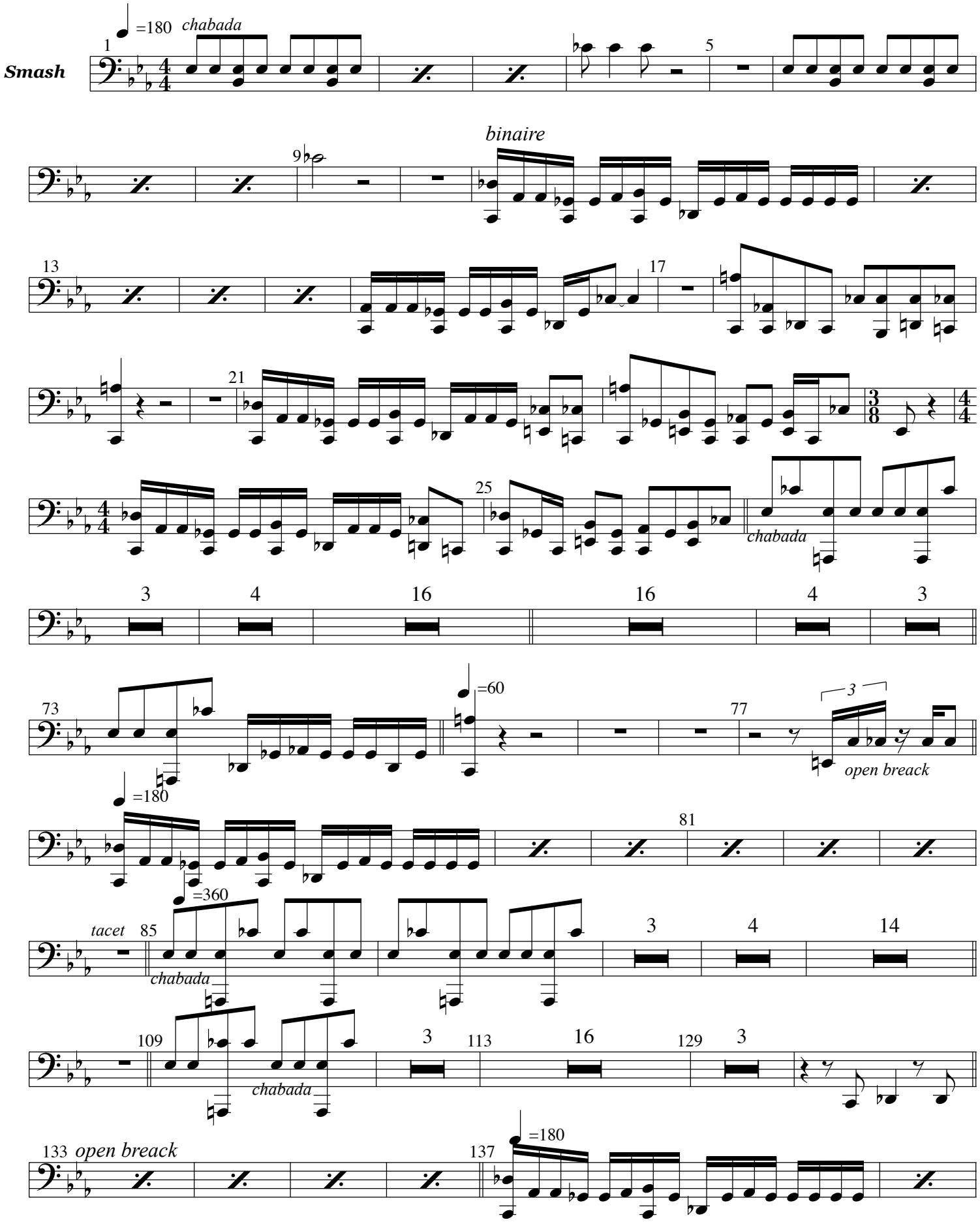

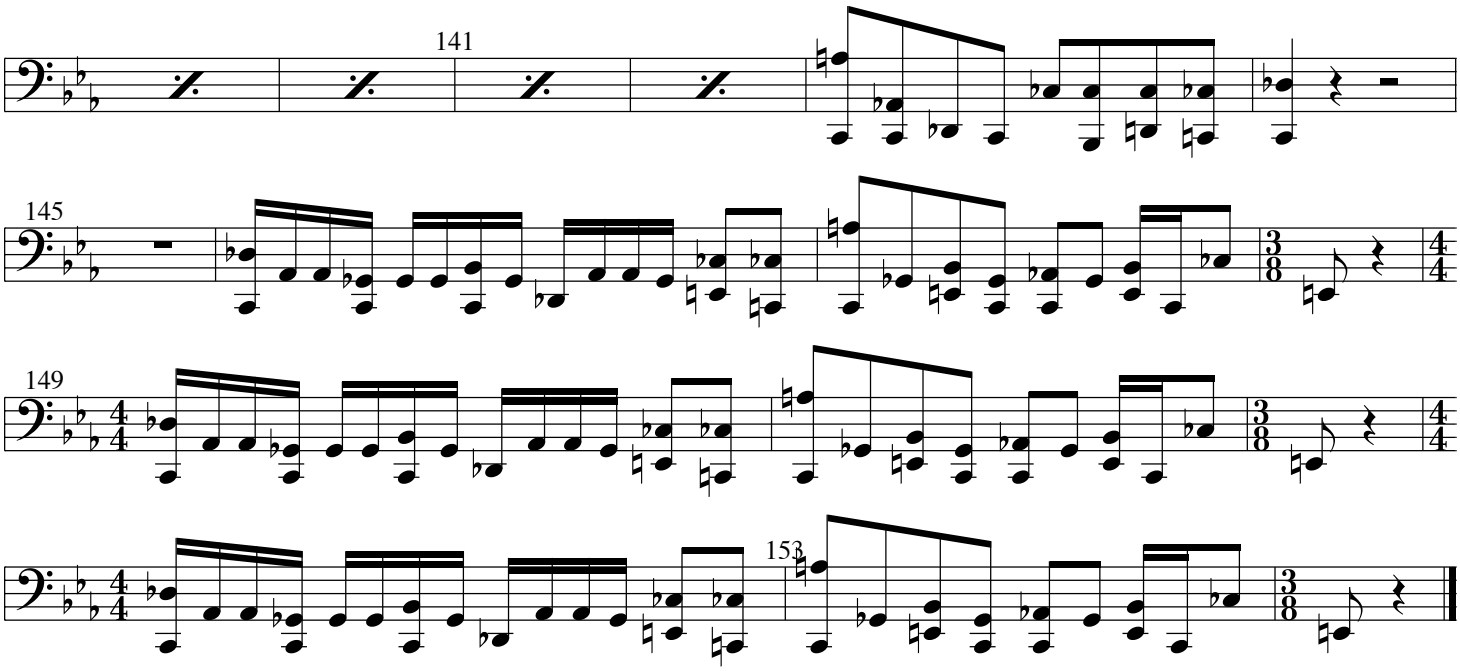
141
145
149
153